

PROPOSED CONSTRUCTION OF RESIDENTIAL BUILDING IN S.NO.164/3A,
 PLOT NO.6, VELACHERY VILLAGE (No.137) SAIDAPET TALUK, CHNGLEPUT DE, MADRAS CITY
 Layout has been approved by Corporation of Madras in their
 No. W.D.C. NO. D6/LA 12/86 DT 27.11.1986

JOINERY DETAILS.
 Door D. 100X200 CM.
 " Di - 90X200 ..
 " D2 - 80X200 ..
 WINDOW W. 150X130 ..
 " Wi 100X130 ..
 VENTILATOR V. 90X60 ..
 " Vi 90X130 ..

Stair Case. Rise .17.20CM
 Tread .24

Area details:
 Plinth area: G.F. - 81.29 m²
 " " F.F. - 81.29 ..
 Carpet " G.F. - 68.15 ..
 " F.F. - 68.15 ..

Finishings:
 1. Weathering Course on roof. 1st fl.
 2. Plastering to walls/ceilings etc.
 C.M. 1:4, 12 mm th. and white/colour
 wash - 3 coats
 3. Painting to Joinery - 3 coats.

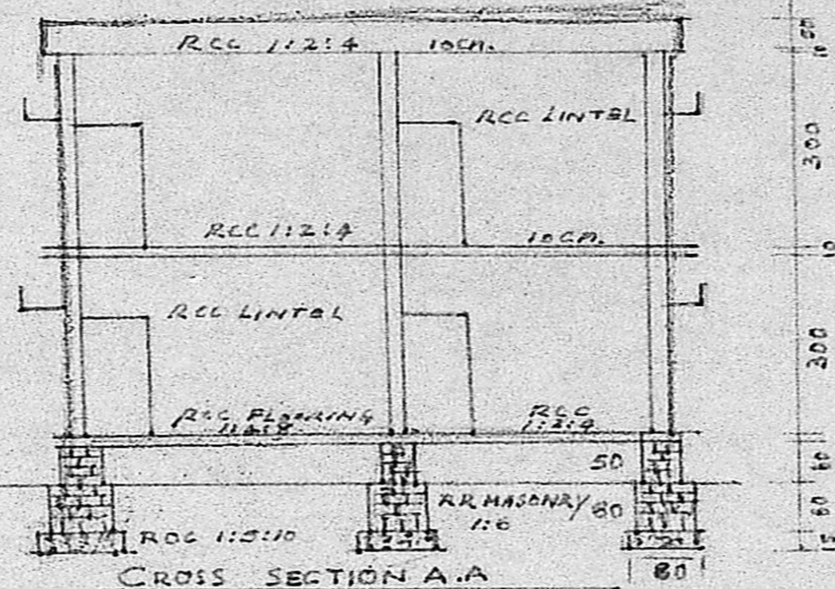
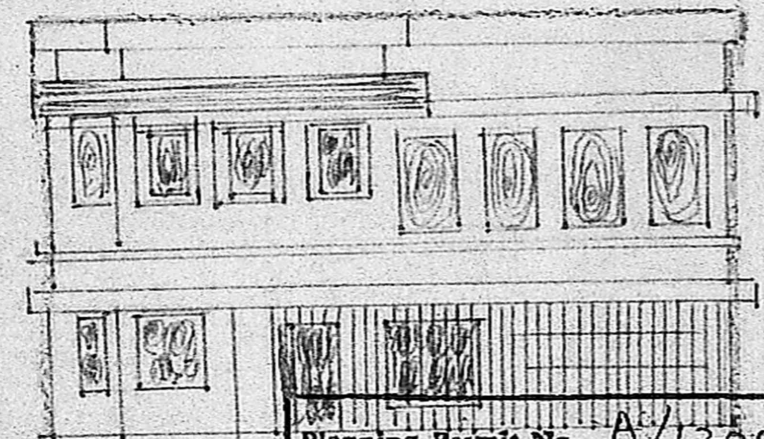

Planning Permit No. A/1200/84
APPROVED
 SUBJECT TO THE CONDITIONS IN
 THIS OFFICE SITE.
 WC A2/166/14/90: 50.9.91
 FOR MEMBER SECRETARY
 MADRAS METROPOLITAN
 DEVELOPMENT AUTHORITY
 MADRAS - 600 008.

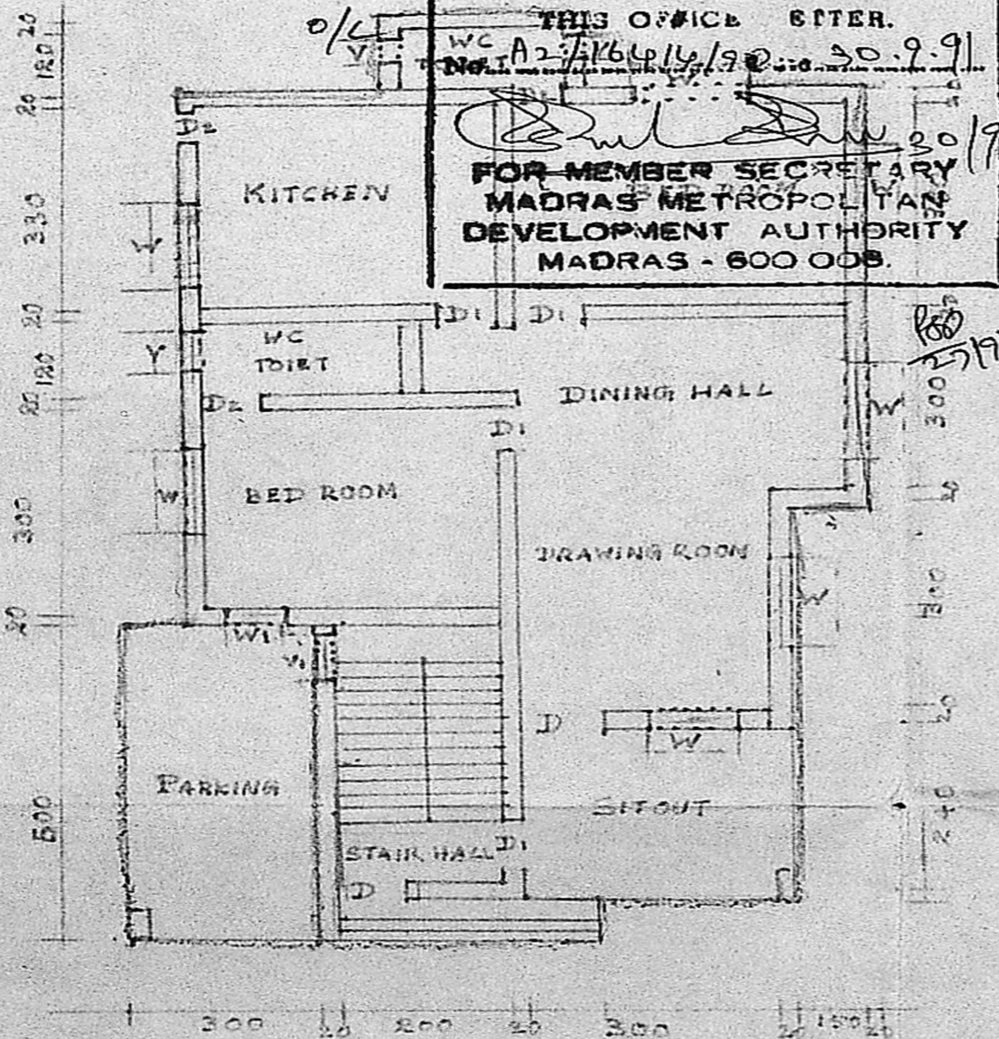

G.F. PLAN

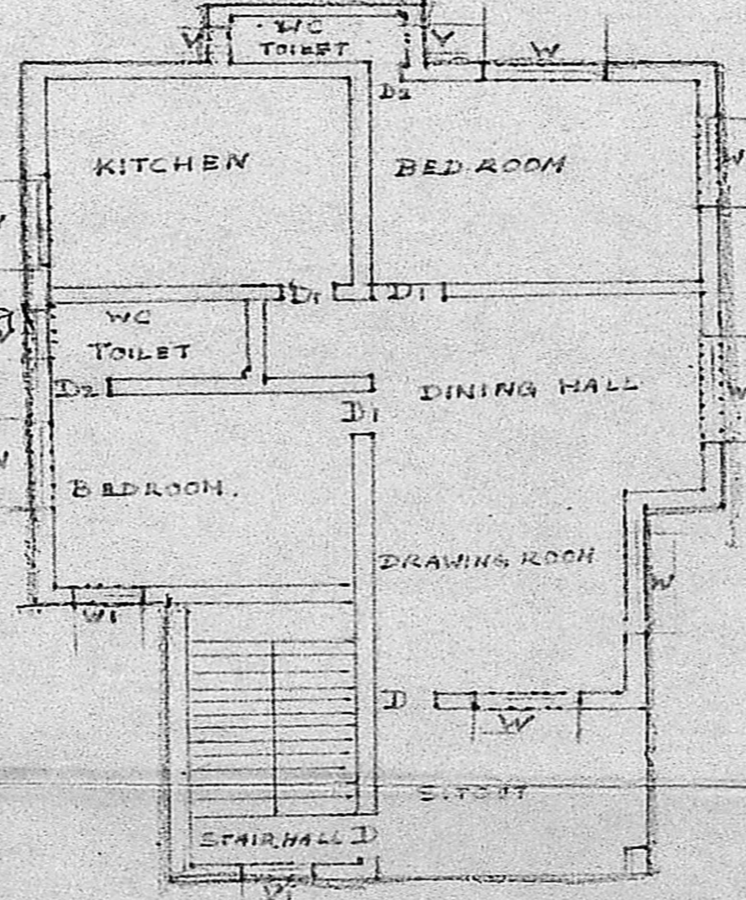

F.F. PLAN

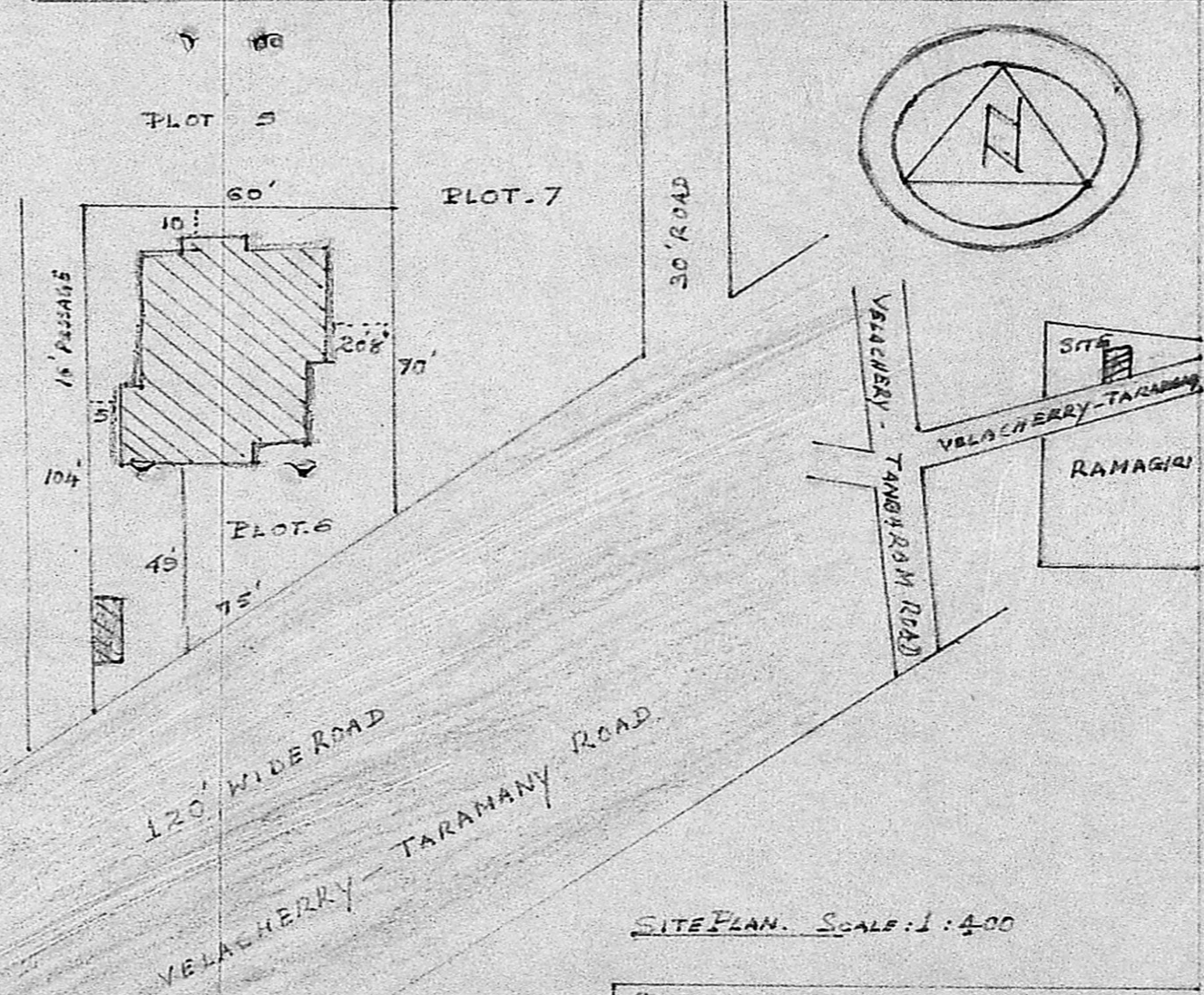

SITE PLAN. SCALE: 1:400

REFERENCE:
 PROPOSED CONSTRUCTION SHOWN
 AREA OF BOUNDARY
 EXISTING ROADS

J. THOTHADRI
 Asst. Executive Engineer [:]
 Class I Licensed Surveyor Regd. No. 1015,
 Corporation of Madras (-hone 555358)
 29, Venkateswaraicken St (Tondiarpet)
 MADRAS-600 021.

[Signature]
 S/O OF OWNER.